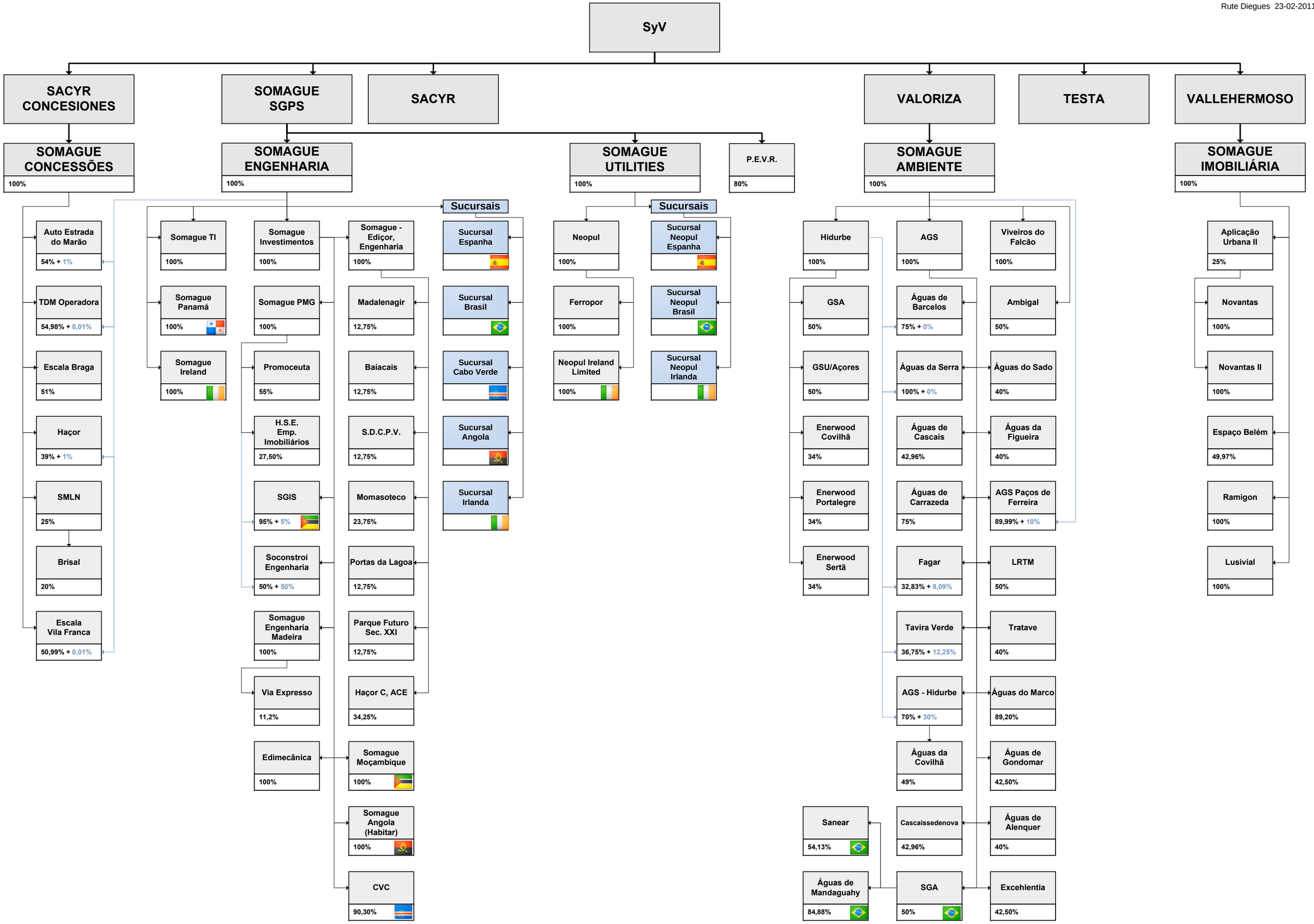Rute Diegues 23-02-2011